

## Performance Features

Nominal Impedance: 50Ω

Frequency Range: DC-40 GHz

Durability: 500 Cycles

Operating Temperature: -55°C~+165°C

## Materials/Finishes

Housing: Type 303 Stainless Steel - Polished & Passivated

Center Contact: Beryllium Copper Plated Gold

Insulators: PEI&PTFE

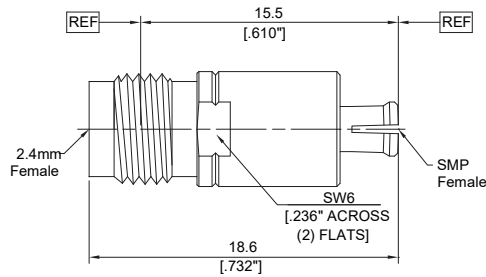
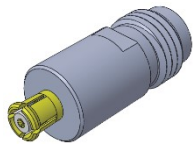

P/N	DPA22033001
Descr.	2.4mm Female to SMP Female
Freq.	DC-40GHz
VSWR	1.20:1(Max)

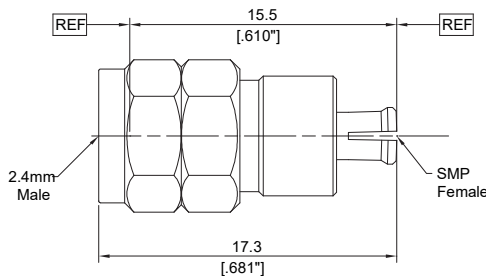
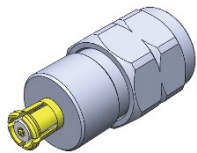

P/N	DPA22133002
Descr.	2.4mm Male to SMP Female
Freq.	DC-40GHz
VSWR	1.20:1(Max)

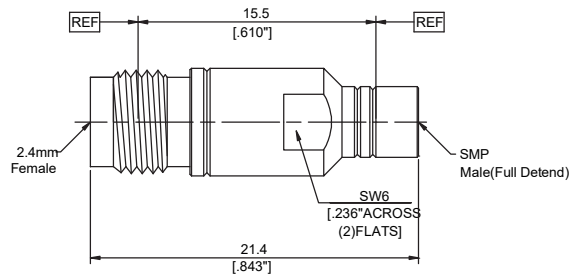

P/N	DPA22033103
Descr.	2.4mm Female to SMP Male Smooth Bore
Freq.	DC-40GHz
VSWR	1.20:1(Max)

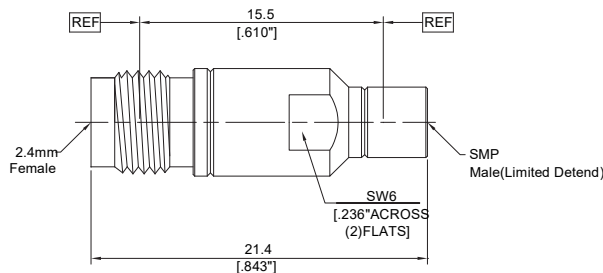

P/N	DPA22033104
Descr.	2.4mm Female to SMP Male Limited Detent
Freq.	DC-40GHz
VSWR	1.20:1(Max)

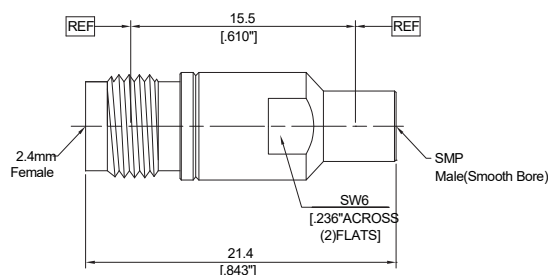

P/N	DPA22033105
Descr.	2.4mm Female to SMP Male Full Detent
Freq.	DC-40GHz
VSWR	1.20:1(Max)

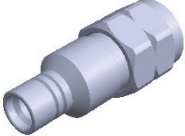
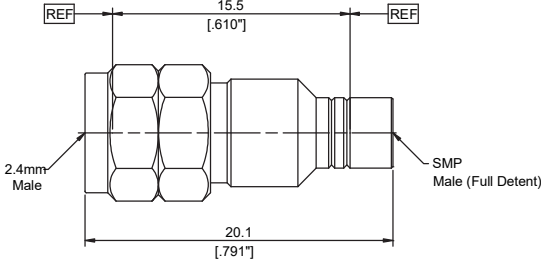
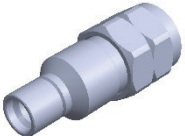
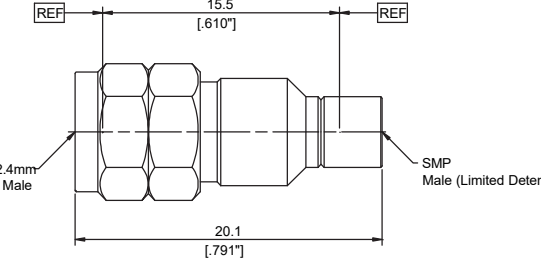
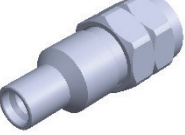
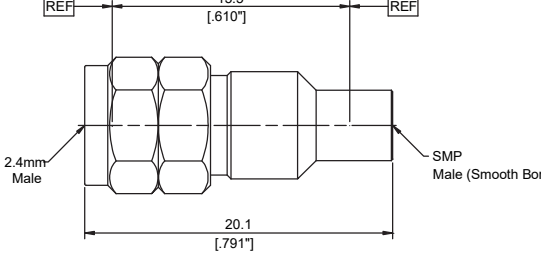
		<table border="1"> <tbody> <tr> <td>P/N</td> <td>DPA22133106</td> </tr> <tr> <td>Descr.</td> <td>2.4mm Male to SMP Male Smooth Bore</td> </tr> <tr> <td>Freq.</td> <td>DC-40GHz</td> </tr> <tr> <td>VSWR</td> <td>1.20:1(Max)</td> </tr> </tbody> </table>	P/N	DPA22133106	Descr.	2.4mm Male to SMP Male Smooth Bore	Freq.	DC-40GHz	VSWR	1.20:1(Max)
P/N	DPA22133106									
Descr.	2.4mm Male to SMP Male Smooth Bore									
Freq.	DC-40GHz									
VSWR	1.20:1(Max)									
		<table border="1"> <tbody> <tr> <td>P/N</td> <td>DPA22133107</td> </tr> <tr> <td>Descr.</td> <td>2.4mm Male to SMP Male Limited Detent</td> </tr> <tr> <td>Freq.</td> <td>DC-40GHz</td> </tr> <tr> <td>VSWR</td> <td>1.20:1(Max)</td> </tr> </tbody> </table>	P/N	DPA22133107	Descr.	2.4mm Male to SMP Male Limited Detent	Freq.	DC-40GHz	VSWR	1.20:1(Max)
P/N	DPA22133107									
Descr.	2.4mm Male to SMP Male Limited Detent									
Freq.	DC-40GHz									
VSWR	1.20:1(Max)									
		<table border="1"> <tbody> <tr> <td>P/N</td> <td>DPA22133108</td> </tr> <tr> <td>Descr.</td> <td>2.4mm Male to SMP Male Full Detent</td> </tr> <tr> <td>Freq.</td> <td>DC-40GHz</td> </tr> <tr> <td>VSWR</td> <td>1.20:1(Max)</td> </tr> </tbody> </table>	P/N	DPA22133108	Descr.	2.4mm Male to SMP Male Full Detent	Freq.	DC-40GHz	VSWR	1.20:1(Max)
P/N	DPA22133108									
Descr.	2.4mm Male to SMP Male Full Detent									
Freq.	DC-40GHz									
VSWR	1.20:1(Max)									